

Simple Card Key Issuance Program

ROOKEY Manual

USER

1. Login

- Please inquire about applying for a new account.
- website: doorlock.checkin.co.kr

2. Screen Description

[Issuing a Cardkey] : This is the menu for checking registered rooms and issuing card keys.

카드키 발급	상세조회 ▼
지정 선택	ROOKEY DEMO2
객실 타입	<input type="checkbox"/> 트윈 <input type="checkbox"/> 디럭스 <input type="checkbox"/> 더블 <input type="checkbox"/> 스탠다드 <input type="checkbox"/> 스위트
객실 층	<input type="checkbox"/> 층 <input type="checkbox"/> 1층 <input type="checkbox"/> 2층 <input type="checkbox"/> 3층 <input type="checkbox"/> 4층 <input type="checkbox"/> 5층 <input type="checkbox"/> 6층 <input type="checkbox"/> 7층 <input type="checkbox"/> 8층 <input type="checkbox"/> 9층 <input type="checkbox"/> 10층
객실 수	136개

- 1) Button: Detailed inquiry → You can check the room you want to check.
- 2) Detailed inquiry table: You can search according to room type, room floor, and number of rooms.

0001	0000
201	218
310	312
411	413

ROOKEY DEMO2	카드
2023-05-19 14:20	2023-05-20 00:00
250	

- 3) At the bottom of the detailed inquiry table: The room you have registered will be displayed, and when you click on it, a pop-up will be displayed.
- ※ Please refer to "3. How to issue a card key" for details

[Cardkey details] : This menu allows you to check and issue the issued card key.

지명	발급종류	객실#	객실타입	시작일자	종료일자	발급시간
합계	0					

- 1) Button : Initialize → Initialize the selection in the table below.
 Inquiry → Inquire the contents entered in the table below.
 Card key reading/issuance → Click when issuing/reading card key.

2) Detailed inquiry table: You can search according to issuance type, room number, room type, issuance time, start date, and end date.

[Room Settings] : This menu allows you to register and view/modify your room.

객실번호	호번	객실타입	객실명	사용여부
0000	1	타입		<input checked="" type="checkbox"/>
0000	2	스위트		<input checked="" type="checkbox"/>
218	2	트윈		<input checked="" type="checkbox"/>
218	2	더블스		<input checked="" type="checkbox"/>
220	2	타입		<input checked="" type="checkbox"/>

- 1) Button : Initialize → Initialize the selection in the table below.
 Inquiry → Inquire the contents entered in the table below.
 Add Row → Add a row at the bottom of the table where you can enter new information.
 Save → Save the added and modified content in 'Add Row'.

2) Detailed inquiry table: You can inquire according to room number and room type.

3) Room inquiry list: You can check and modify the registered room.

- Room number: Enter room number
- Floor number: Enter the floor number corresponding to the room you are adding
- Room type: Enter room type (Example - Twin, Double, Triple, etc.)
- Virtual Rooms: Virtual Rooms Status
- Use status: Room availability

3. How to issue a card key

- * Preparation: Door Lock Card Key / Issuer (Terminal, Reader) / Installation Program
- * Please download and install the attached file like the manual.
- * Please install it according to the number of operating system bits on the computer for setting the card key. (64 → x64, x32 → x86)
- * Check the computer's operating system bit
You can find it in Win10 [Right-click on desktop > Display Settings > ⓘ Information].

※ Refer to the preparation for card key setting ※



- Please put the card to be set on the reader like the picture next to it.
- Please check if the reader connected to the computer is working properly (Smarkham (left) - Green light / Lacos (right) - Red light)

① Preparing your card terminal

- Set to connect to a particular computer
- Contact us if the program is not pre-installed/connected

② Click card key to the card key (or room button (or room hose))

③ Select the card key type of function that needs to be set up



- Setting card: Connecting new installation door lock to PMS
- Customer, cleaning, emergency card: Available depending on specific space
- Master card: Card key available for all rooms

④ Set the period, time, and room number for each purpose.

- When you click Issue after setting up, please check which device is connected.

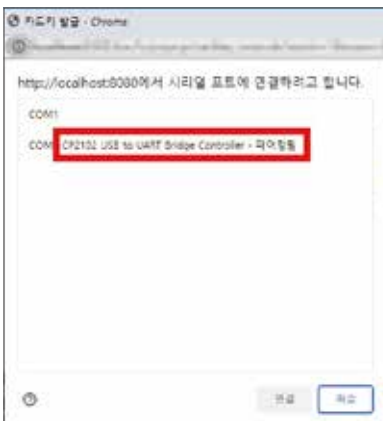

Before Connecting

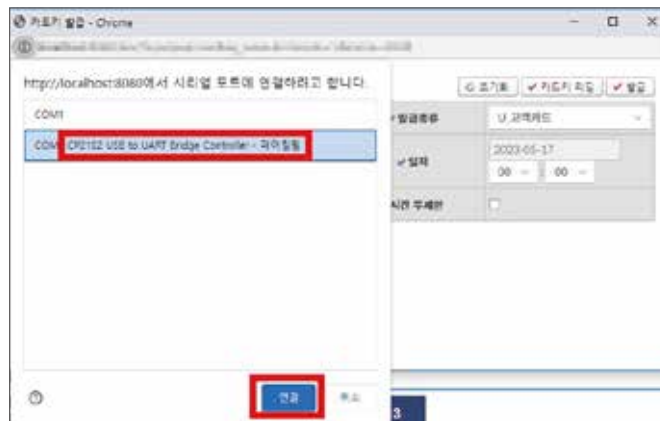

Select devices to connect to